



2021 Issue 2

Wolf's Eye

Newsletter for the Isle Royale & Keweenaw Parks Association

Missing In the Copper Country?

We're pleased to be in the final stages of the development of a new book called *Missing in the Copper Country*, by Keweenaw NHP Ranger Lynette Webber. This fascinating book highlights the changes in the Copper Country's streetscapes and landscapes, by transposing historic images over modern-day scenes from the same location.

Missing in the Copper Country started out as a multi-faceted program of social media posts, temporary exhibits, ranger-guided programs, and interactive youth programming. By popular demand, IRKPA has decided to make it available in book format, with expanded text and maps.

Annual Meeting

This year's annual membership meeting will, once again, be held virtually. Our board members are collaborating with representatives from both Isle Royale NP and Michigan Tech University, so it's bound to be worth tuning in. We'll send out more details, including how to participate virtually, as the time nears. We hope you'll join us!



Gulls on a Rock, S. Trynoski

Students Improve Public Access to Trails

By Steve DeLong, Landscape Architect

In 2020, as many people hunkered down indoors to telework and connect with others virtually, a youth crew working at Keweenaw National Historical Park spent their summer working outdoors. Four high school students and a college student crew leader cleared brush and vegetation from nearly 2.8 miles of historic railroad grades at the Quincy Mine Site.

This work opened several trail corridors for visitors to explore the surface workings of the historic copper mining site. By reclaiming the historic rail grades, pedestrians can more easily access and explore wooded and remote parts of the site for enjoyment and understanding.



Students removed vegetation to improve trail access. (NPS Photo)

Continued pedestrian use on these trails is anticipated and encouraged. Future improvements will include accessible, crushed stone surfacing and interpretive signs and/or media, as funds permit.

This year we anticipate the youth crew will return to the Quincy Mine for a couple of weeks to help with landscape preservation. The work will include removal of debris and non-historic items, removal of volunteer vegetation from the interior of the blacksmith shop ruin, other vegetation removal at selected areas, and lawn improvements near the Quincy Mine facility identification sign.

(Continued on page 7)

“Wild” Life on Isle Royale in 2020

For many of us, an encounter with a wild animal on Isle Royale is the highlight of our trip. Some lucky folks actually get to study the island’s wildlife as their job, and thanks to Park Ecologist Lynette Potvin, who passed the data along to us, we can share in the excitement of their research.

In a typical year, the island hosts about 200 researchers, but in 2020, due to COVID precautions, only 40 were permitted to work on the island. Considering this limitation and the six week delayed start, the following research results are quite impressive.

- ◆ 16 bald eagle nests were occupied, with 16 chicks confirmed and 16 successfully fledged, the highest ever recorded on Isle Royale
- ◆ 36th year of loon surveys on Isle Royale; 208 adults documented (long-term average is 220), 44 chicks fledged (higher than average)

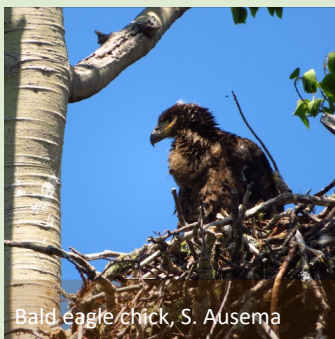

Bald eagle chick, S. Ausema



Loon with chicks, S. Ausema

- ◆ 3 sites were monitored for potential peregrine falcon nests, but only 1 juvenile was confirmed. The nest at Passage Island was not successful for the first time since 2012.

- ◆ As of April 14, 2020 there were 5 uncollared and 9 GPS-collared wolves on Isle Royale.

- ◆ 2020 was the first year of an alternative approach to the long-term moose census carried out by Michigan Tech. Park staff, in partnership with Grand Portage and SUNY-ESF, used a double-count distance sampling framework from a helicopter and es-

timated a population of 584 moose.



Beaver, S. Ausema

- ◆ 34 beavers were caught in live traps in the Rock Harbor Channel and Tobin Harbor; researchers gathered data including body measurements, collected samples relating to diet and genetics, and inserted tags to mark beavers for recapture in future surveys.

Grants Supporting Local Heritage

by Sean M. Gohman, PhD

This February, the Keweenaw NHP Advisory Commission kicked off its annual Keweenaw Heritage Grant program. Since 2008, this annual program has helped local partners preserve and interpret resources and stories related to the Keweenaw’s nationally significant copper mining history, from preserving buildings and landscapes to interpretation and museum collections. The Advisory Commission will be offering up to \$125,000 this year to qualified applicants. The ongoing Covid-19 pandemic has caused significant disruption to the heritage industry of the Copper Country, with many Heritage Sites unable to open for visitors last year. In 2021, it is anticipated that most sites will be open for the summer season, with some modifications to meet safe capacity and distancing guidelines.

Last year’s Heritage Grant Program pumped nearly \$125,000 into the local heritage industry, and helped several sites and organizations plan for Covid-related restrictions on visitation, conduct maintenance of buildings and resources, and design non-personal, self-guided interpretation services that work around some of those restrictions. The Commission is pleased to know this year’s grant program will continue to deliver these much-needed funds to help the local heritage industry succeed in these challenging times.

*Sean Gohman is the Executive Director of the Keweenaw NHP Advisory Commission

2020 Isle Royale & Keweenaw Parks Association Members (as of December 31, 2020)

LIFE

Shirley Ala	David & Annette Duchamp	Heather & Marcus LaManna	William Roorda
David Albano	Janet Dunn	Alvhild Larson	Bill & Nanno Rose*
Sheila Albrecht-Irwin	John Dunn*	Paul & Kathy LaVanway, Sr	Elizabeth Rossini*
George & Velta Anast	Pam Dyke	Dr John & Karla Lawton	Susan Ruddy
John & Mary Anderson	Ronald & Barbara Eckoff*	Patricia Lee Musselman	Darcy & Bob Rutkowski*
Richard & Diane Anderson	Mary Ellen Finch	Robert & Maria Lohrmann	Ron & Debbie Sanders
Alfred & Beth Angeli	William & Barry Elizabeth Fink*	Bill & Carol Ludemann	Kent Schielke
Samuel Angeli	Hil & Marilyn Florek	Mike & Barb Madden*	Russ Schipper & Ilse Gebhard
Roger & Betty Antony*	Vic Foerster*	Christine Manninen	Noreen Schoener
Charles Armstrong*	Sherilyn Fowler	Elaine Martin*	Cathy Schroeder
Susanna & Mike Ausema	Brian & Cheryl Fox*	Robert McEnroe*	Robert Schulz
Jim Backus	Janet Franczek	Robert & Barbara McTaggart*	Ken Seaton
Nancy Bain	Martina Friedeberg	Bruce & Renie McVeety	Philip Shelton*
Sara & Ronald Basso	Paul Gabriel*	Grant & Marilyn Merritt*	Vaughn & Terri Snook*
Toxie Beavers	Chris & Peg Gale*	Tom & Karen Mertaugh	Ken & Sue Socks
Len & Mary Beavis*	Donald & Amba Gale*	James Mertens	Dave Speranza*
Robert & Phyllis Beery	Steve Gale	Gail & Doug Miller	Larry & Mindy Sporer
Susanne Beilfuss*	Thomas & Kendra Gale	Steve Miltz-Miller	Leo Stern
Susan Benfield	James N George, MD	Margaret Moehl	Robby & Andie Stewart*
Fred & Betty Bieti	& Rebecca K Morgan, MD	Bruce Monroe	Robert Stottlemeyer
Lynn Bjorkman & Arnold Alanen*	David & Barbara Gilbert	& Cynthia Giacobone	Norma Lee & Doug Stuart
David Blocker	Fred Greenwood*	Todd Moore	John Sulewski*
Arthur & Sue Ann Bombrys*	Linda & Bob Guiliani*	Tom Moore	Kenneth & Susan Suppes*
Joanne Broady*	Mary Hakala	Arleen Morrissey*	Robert Swanson, Jr
Jane Bryan	Edward & Debra Halcomb	Paul & Linda Moscherosch*	Dave Swearingen & Princesa VanBuren
John C. Waugh*	Tom Hall*	Richard Mosteller	Kris Sweeney
Anita & Paul Campbell*	Tina Marie Hallberg*	Martha Myers*	Robert Swendrzynski*
Stephen Candell	Kurt Hansen	James & Laura Nelson	Tom & Liz Szpond
John Carbott*	John & Heidi Harlander*	Patrick Ness*	David Tattan
Larry & Sally Carr*	Douglas & Jan Harris*	Pat Noordsij & Dave Jones	Heather Anne Thieme*
Sandra Carrigg	Jerry & Connie Hendrickson	Janet Parker*	Richard Thomas
Ellen Caskey	Doug Hippe & Lisa Kinney*	Jim & Mare Payne*	Virginia Thomas
Jill Caskey	Karen Hollowood-McCoy & John McCoy	Marianne Perkins	Steve Trynoski*
Melba Clapp*	TC Howery*	Rolf & Carolyn Peterson*	Sharon Turovaara
John & Sue Clover	Joshua James Hudson	Joan & Gary Pethe	Donald Udelson
Dave Conn	Sue Huntington*	Richard & Diann Pickard*	John Van Westenburg
Marilyn Cooper*	Sue Huntington*	Greg & Mary Pilbeam*	Jerry Van Wormer*
Jean & Craig Coverdill	Charles & Patricia Jarvi*	Dr Merle & Barbara Plagge	David & Miriam Vinton
Stuart Croll*	Wendel & Judith Johnson*	Marshall & Dawn Plumer	Michael & Deborah Ward
Janet Dalquist*	James & Barbara Kackley*	Alison & Art Pontynen	Bruce & Katherine Weber
Skip & Debra Dassler	Dr. Thomas & Mrs. Debra King	Bob & Kay Pusakulich*	Clifford Wetmore
Deanna Dawson	Glen Kivela*	John & Betsy Quail	Charles White
Ken Delong	Paul Kotila	Daniel Rambo	Kathryn Wilson
Johanna Diepenhorst	Gerrie Kupper*	Bill & Karen Regan	Peter Wimberg*
Sue Drenkhahn	Russell & Suzanne La Beau*	William Ribich	John Winn
Nancy Dubrul	Doug & Mary Lake*	Suzanne Righetti	Jacqueline Worden*
Mike & Connie Ducey	Dennis Lakomy	James & Bonnie Robertson*	Charlie & Sue Zamzow*
	& Darlene Frederick*	Dan & Betty Rogalla*	

*2020 additional donation
deceased

2020 Isle Royale & Keweenaw Parks Association Members

PATRON

Judith & Stephen# Albee*
Bob Gurda
Teri & Leo Jeczen*
Jim Lemmen
Georgia & Hugh Makens
Rich Murray
Mary Ochsenschlager*
Alan & Sandy Potts
Alisa & Bruce Sandahl
Bill & Judy Walter*

SUSTAINING

Joan & Dwight Allgood, Jr*
Dorthea Behrend
Scott & Lisa Belanger*
Michael Bigsby*
Kristine Bradof
Ralph Bremigan*
William Buffett
Robert Campbell, DDS
Julia Caroff
Ron & Till Cartwright
Jerome Chappel*
Jeff Christensen
Mary & Loren Clifford*
Steve & Chris Dahlberg*
Robert Dawson
John DeLap
& Tracy Hosterman*
Karen Dressel
Virginia Feleppa*
MJ Fleischman
James Foss*
Jack Gale & Sandy Joos
Christine Goepfert
James Grady*
Phyllis & Jay Green
& Family*
N. T. Halvorson, Jr.
Bonnie & Jim Hay*
Dave Herbster
& Meredith Morgan
Alison Kim Hoagland*
Susan Holm & David Wexler
John Ingersoll
Jerry & Trish Jones
Mary Klonowski
Joseph & Mary Konieczka
Larry & Lucy Lane
Barbara & Rolfe Leary
Dr Karl & Kathryn
Lemmerman

Kristi Link & Geof Smith
John & Reva Lizzadro*
Telli Luneack*
Robert & Maria MacFarlane*
John McLaughlin*
Mike & Linda Meetz
Larry & Nancy Molloy
Andrea Parsons
James Phillips
Lynette Potvin
Millie Pyorala*
Rudy Reising
Thomas Smith
Phillip Sterling*
Kathleen Taylor*
Russell & Barbara Tripp
Judy Trousdell
Liz, Patrick & Isabel Valencia*
Gary VanDeel
Garret Vandenbelt
Beth Veinott-Mueller
& Shane Mueller
Mary & Chuck Weber
Edmund York II*

SUPPORTING

Heidi Allen*
Michelle Anctil
Charles Anderson
John Ausema
Randy & Maria Barnes
James Beckett*
Benjamin & Marcie
Bertelsman
Steve Blackburn
& Tony Villa-Real
Martha Boetcher
Mary & Philip Borkowski
Phil & Jo Ann Bryant
Karen & Mike Burmester
Lisa Cleckner
Ronald Clise & Alexandra Coon
Dennis Collison*
Sally Connolly
Mike & Sylvia Cooper
John Corbin
Robert Dumas
Jan Ferris
Frank & Emily Fiala*
Ernie Flamont*
Anita Foss*
Francis & Carolyn Fota*
Larry Fuerst

Karen & Michael George
Sonia Goltz & James Northey
Ted Gostomski
Edith Greene
Jonathan Grief
Betsy & David Hail, Jr.
Tom Hanneman*
Mark Hanson*
John Heneghan
David Henning
Sara & Christopher Herrmann*
Lori Honrath
William Howe*
Martha Hubbel
Steve & Mary Imming*
Darleen & Chris Innis*
Daniel & Beth Iversen
Eric & Libby Iversen*
Dave & Julie Jaeckels*
Michael Johnson
William Kerins
Kay Kingsley*
Robert & Donna Kondek
Marlene Kowalski*
Kendra Lake
Bruce Lammers*
Mark Langner
Ken & Sue Larson
Helen Laux
Rae Leggett
Paul Lessner
Larry Lowe
Steven M. Chorkawy*
Janet & Bob Marr*
Dan Matney*
Lou & Peggy Mattson
Lauri Mendelsohn
& Daniel Dunn
Sharon & Michael Mousel
Tom, Valerie & Steve
Musselman
Rod & Suzanne Niemann
Mike Opel & Elli Schaefer
Linda Ott
Mary Ottensmeyer*
K Elaine Owens*
William & Ursula Paine*
Tina & Bob Patterson*
Mary Peters
Michael & Barbara Pflaum
Peter Pollock
Jacqueline & Ronald
Polomski*

Gene & Arlene Radtke*
John Raeside*
Rob Robbins*
Philip Scarpino
& Virginia Garner
Karen Schantz
Bob & Gena Schrems
Joan Schumaker Chadde
Beverly Jean Simonson
Dena Smith
Jeanne Snell
Sandra & Carter Snider
Suzanne Spain
Randy Spencer
Lois Starck
Amy & Dave Stawicki
John & Helen Stenvig
Bonnie Swanson*
Lenore Swenson
Russell & Barbara Tabbert*
Alan Tate
Norbert & Sandra Thieme*
Greg Thominet
Marc Traver*
Karen Vigmostad
Ken Vrana
Andy Walsh
Frank & Susan Weaver
Alan West*
Sandy Wilhoit*

HOUSEHOLD

Mark & Ginger Ambrose
Sue Anderson
Sue & Steve Andraschko*
Jan & Terry Black
John & Kathy Bowman
Jeanne Buccigross
& Lianne Novak*
Donna & John Buckley
Jill Burkland & Randy
Freisinger
William & Debbie Byrd*
William & Helen Campbell
John Carlson*
Devin Earl Casey
Lisa Dahl
Maureen Darmanin*
Ted & Melissa Dohnal
Hal & Ann Evensen*
Kelli & Stanley Flory*
Charles & Barbara Goodwin

2020 Isle Royale & Keweenaw Parks Association Members

Michele Gordon
& Rex Hendrickson*
Chris & Cary Grover
James Hagan*
Steve Harold
Dan Haugen
Mary Hindelang & Mark Silver
Jill Hodges
Robert and Merrill Horswill
Bill & Karen Howe
Marti & Joseph Hunt*
Jo & Alan Ingman*
Margaret Janovetz-Casey
Kenneth & Sarah Jerina*
Nannette & George Kean
Katie Keller & Corey Process
Gretchen Klasner*
Edward Klunk
Linda & Ed Kmit
Ray & Jill Koivunen
Ron & Jeanette Koski
Christine Kosmowski*
Eileen Kreiner*
Sandra Kritzer
Craig & Jeanne Kurtz
Ray & Gerry Larson*
David & Elizabeth Larwa
Bill & Nancy Leonard
Cinde Lippold-Owen
& Chris Owen
Carolyn & Mike Luptowski*
John & Ann Mahan
Joel Brown & Eleanore Maurer
Dave Miess & Sandy Schlosser
Dennis & Rae Monsere
Patsy & Jim Mortimer
Robert & Denise Morton
Paul & Pat Padden
Jane & Dave Pallin
Susan Rasmussen
& Nancy Malinowski
Lynne & Jamie Robertson
William Roth
Peter & Marylyn Ryan
Norm & Sue Scott
Debra & Marschall Smith
Michael Smith & Judith Doyle*
Rachel & Chris Smith
Lacey & Chris Stevens
Ben Stotler*
Fran & Denis Stotler
Greg Stotler
Denice & Steve Swanke

Veronica & Richard Telfer
Kate & Carl TerHaar
Dick Thiel
Luke Thominet
Randy & Karen Travelbee*
Michael Trenary
& Wendy Greenhouse
Valorie & Keith Troesch
Christine Vocke
John & Leah Vucetich
Phoebe Waugh
Doug Welker
& Marjory Johnston
Lyn & Debbie Whiston
Mary Wilson
R.A. Winrich
J Edison & Jesse Woods*
Lawrence & Mary Zipp*

INDIVIDUAL

Vilma Amberg*
Christopher Amidon
Audrey Anglin
Jim Arden
Hans Arlton
Ruth Baker
Margaret Bartelt*
Lynn Beck
William Beckman
Myrna Berlet
Dianne Berry*
Jim Bielecki*
Jeffrey Boester
Randy Brazelton*
Elizabeth Brende
Karen Brink
Marsha Cannon
Michael Carry
Mary Caskey
Susan Casper
Nancy Cassano
Daniel Cerys
Eric Chapman
Michael Chappel
Stephen Cheaney*
Brian Clark*
Judd Clover
Jeff Conderman
Jim Cooper*
Ranessa Cooper*
Judith Corning
Katherine Cox*
Shawn Creger

Michele Devlin*
Gary Dewey
Craig Dogger
David Dogger
Joseph Earle
Susan Elsner
Tom Ferranti
Conrad Flessner, Jr.
Jo Foley*
Tykie Ganz*
Frank Giblin*
Michelle Gobely*
Patrick Gorski
Elaine Harrington
James & Cathie Hatch*
Pam Heide
Ben Hocker*
Les Homan
Debby Jennett
Allan Johnson
Michele Karl
Paula Key
Kathy Koenig
Susan Kramer
Christopher Kubik
Doug Lake, Jr.
Jeanie Lands
Stephen Lesjak
Library of Michigan
Russell Magnaghi*
Margret Malone
Jon Markley, MD
Mary Lou Marshall
Chris Martin
Jeremiah Mason
Dick Maurer
Leslie Mertz
Gerald Michalski
Nancy Murphy

Anne Okonek
Sheree Peterson
Pam Pipkin
Abigail Pontynen
Nicholas Posak
Linda Ramsden*
Jane Reagan
Anna Ronk
Steve Rosswurm*
Susan Rubick
Susan Salgat
Zack Shaver
Napier Shelton
Robert Sherman
Margaret E. Smith*
Teri Snell Power
Paul Sobota
Russell Stabile
Matthew Starke
Barbara Stewart
David Theune
Jennifer Thominet
Carol Ann Todd
Robert Traczyk
Michael Tremblay
Emmett Walsh
Dean Warlin*
Robert Welsh
Jeff Westendorf
Joanne Westphal
David Wheeler
Sandra Whitmire
Sr. Jeanne Wiest, O.P.
Carol & Grant Wilford
James Willoughby*
Barb Woodhull*
Brent Wurfel
Joseph Zychowicz

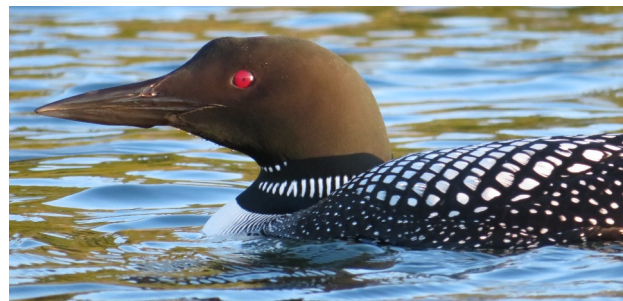

THANK YOU to each of our members!

We apologize for any errors or omissions in this list. Please let us know if there's a discrepancy and we'll correct it in the next edition.

2020 Annual Report, prepared by IRKPA Treasurer Darcy Rutkowski

Despite a world-wide pandemic in 2020, the Isle Royale and Keweenaw Parks Association came through the year in pretty good shape, due to the generosity of our members, our collaborative relationship with our NPS partners, and the dedication and extra effort put forth by board members and our fantastic staff.

After record-breaking sales of \$203,228 in 2019, our gross sales in 2020 were only \$65,516. This was understandable, given the extensive closures at our park visitor centers. Isle Royale NP and Keweenaw NHP both operated at a much-reduced capacity. All commercial ferry service was cancelled, limiting transportation options to private boat or seaplane. Both island visitor centers operated under reduced hours with limited capacity for browsing. Consequently, IRKPA chose to focus our efforts on providing our “top 50” best-sellers in those locations.

In order to offset the lack of income from sales, IRKPA made a special “Covid Appeal” to our members on Giving Tuesday, and you responded generously! Although the pandemic created financial anxiety for many people, we were fortunate that our annual donations and membership dues were quite close to the 2019 levels.

IRKPA’s botany and night sky photography workshops, which had been reserved at maximum capacity, had to be cancelled. This was not only disappointing to the participants, but also further affected our bottom line.

While our income was down considerably from the previous year, our expenses were also down a proportionate amount. Our staff was careful to order only the items they were certain would sell and worked much-reduced hours. We postponed our search for an Executive Director, with board members and staff covering the additional responsibilities.

One of the highlights of our (virtual) annual meeting was a presentation on the new Minecraft Project that Keweenaw NHP initiated in 2020, which is the first

project of its kind in the NPS system. IRKPA helped facilitate the purchase of the specialized computers that the project required, and we are excited about the small role we were able to play in this groundbreaking project. Another highlight was an update on *Missing in the Copper Country*, a book that IRKPA is in the process of publishing. We received a \$4,000 Keweenaw Heritage Grant from the Keweenaw NHP Advisory Commission, which will support the book’s printing. Several board members have been working closely with the author, Interpretive Ranger Lynette Webber, and staff from Keweenaw NHP to complete the final layout, editing, and printing of this new publication, which will be available for sale this year.

IRKPA supported Isle Royale NP by paying for the publication of the *Greenstone* newspaper and funding the purchase of a remote camera for the wolf reintroduction work. We also provided funding to Isle Royale to expand and support the monitoring of rare plants of the island’s rocky shoreline community. This new botanical survey work is a follow-up to surveys that were done in the early 2000’s and in 2016. This project was to take place in 2020, but had to be postponed to 2021. Both the remote camera and botanical survey were funded by a generous donation from an IRKPA member.

We look forward to returning to the level of support that we have provided both parks over the past few years, and we anticipate that there will be a lot of pent up demand by our members and other visitors to visit both of our awesome parks in 2021.



	2020	2019
Donations and Grants	\$31,831	\$40,313
Membership Dues	\$17,965	\$18,690
Net Workshop Income	\$0*	\$11,100
Sweepstakes	\$ 1,895	\$ 1,470

*Workshops cancelled in 2020

Where on Isle Royale?



Do you know Isle Royale well enough to identify this location? If so, email susanna@irkpa.org and include a personal story or memory about the place. We'll print our favorite responses in the next edition of the *Wolf's Eye*!

(Continued from page 1)

We are appreciative of the work these students have accomplished and the improved conditions they are leaving behind.

If this type of work interests you as a volunteer, please contact Steve DeLong at steve_delong@nps.gov to discuss potential landscape service projects at Keweenaw National Historical Park.

"Weather" or Not?

Do you ever wonder what the weather is like on Isle Royale? Here are some interesting statistics taken from the Ojibway Weather Station in 2020:

Strongest wind gust: 64 mph
Hottest temperature: 88° F
Coldest temperature: -11° F



Ojibway Tower

"Where in Keweenaw NHP?" Winner

IRKPA life member Marshall Plumer accurately identified Fort Wilkins Historic State Park, one of KNHP's Heritage Sites, as the location of the mystery photo.

Marshall said, *"I performed 1st Person Living History there in the summer of 1986, portraying a post-civil war sergeant. On one particular day in the mess hall, I brought an elderly woman to tears, and then she nearly brought me to tears as I portrayed my role. Turned out she was a cook in the turn of the century logging camps. I never came out of character."*



Located in the northern Keweenaw Peninsula near Copper Harbor, Fort Wilkins Historic State Park features a restored 1844 army military outpost, which was built to keep law and order during the Copper Rush of the 1840s. The lighthouse below, built in 1866, is also part of the state park. The fort will be open for visitation from early June through September. Living history programs are offered most days in and around the fort, through mid-August.



Copper Harbor Lighthouse (Photo: Steve Trynoski)

Isle Royale & Keweenaw Parks Association

800 E Lakeshore Dr

Houghton, MI 49931-1869

906-483-8877 or 906-483-8899

email: susanna@irkpa.org **website:** www.irkpa.org**f** [Facebook.com/IRKPA](https://www.facebook.com/IRKPA)www.paypal.com/fundraiser/charity/1916032

IRKPA is the membership-based nonprofit partner of Isle Royale National Park and Keweenaw National Historical Park. Gifts, bequests, memorials, and membership dues are U.S. tax deductible.

Membership Categories

Individual \$25	Household \$35	Supporting \$50
Sustaining \$100	Patron \$250	Life \$1,200

Board of Directors

Marilyn Cooper, Emily Fiala, Sonia Goltz, Kay Pusakulich (President), Dan Rogalla, Darcy Rutkowski, Steve Trynoski, Alan West, Sandy Wilhoit

Staff

Britt Teliin, Sales & Visitor Services Manager
 Susanna Ausema, Membership Outreach Manager and
Wolf's Eye editor

Check 'Em Out!

Our retail sales are on the rebound after being highly impacted by the COVID-19 pandemic. Check out these great new sales items! Shop at: **www.irkpa.org/shop**



New sticker!



New holiday ornament highlighting Michigan's National Park sites!



Brand new, 2-sided collector's token!

Printed on recycled paper



800 E Lakeshore Dr
 Houghton, MI 49931-1869

Nonprofit Organization
 U.S. Postage

PAID

Calumet, Michigan
 Permit No. 7

